

Property Address

XXXXXX

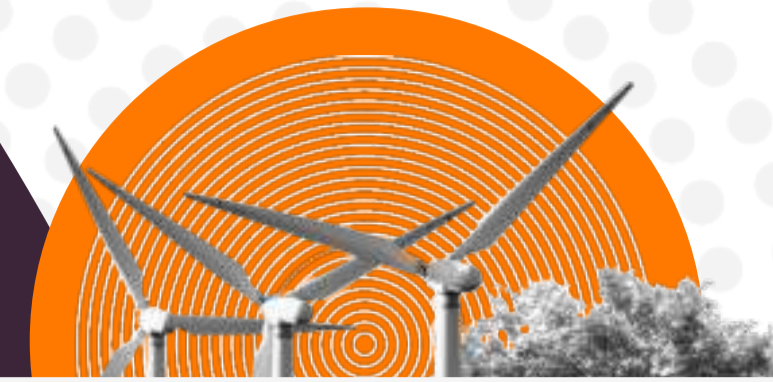

Sections in this report:

Summary and information

 Report on title summary [Page 2](#)

 Introduction to your climate change report [Page 3](#)

Physical risks

 Flood [Page 4](#)

 Ground Stability [Page 5](#)

 Heat Stress [Page 6](#)

 Coastal Erosion [Page 7](#)

Transition risks

 Energy performance [Page 8](#)

Physical risks

Risks that result from climatic events. We may face more frequent severe weather events, such as flooding, drought and storms. Gradual onset of these environmental changes as a result of climate change could impact your intended use of the Property.

These physical risks may have associated transition risks to manage or mitigate change.

Transition risks

Risks that result from changes in behaviour including government policy as the UK transitions to a low-carbon economy.

This report looks at the energy performance of the Property. There may be a requirement for investment to improve the energy efficiency due to future policy changes implemented as part of meeting the UK government target of achieving net zero emissions by 2050.

☰ Report on title summary

Flooding

Today: Negligible

2050 RCP 4.5: Negligible

Recommendations

1. Ask the seller whether flooding has occurred at the Property before.
2. Establish the availability of buildings and contents insurance before exchanging contracts. If a high risk exists, this may be provided by the Flood Re Scheme. This is due to end in 2039.

If you are concerned about the flood risk identified

1. Review your current flood report which provides a more detailed review of risk now. Landmark can also provide more detailed assessment if you are concerned about future risk.
2. The government has set out its 2021-2027 investment for flood defences. The local authority should be able to provide further information on any schemes benefitting the area.

Ground stability

Today: Negligible

2050 RCP 4.5: Negligible

Recommendations

1. Speak to a structural surveyor if you have concerns about the property and arrange a physical inspection.
2. The British Geological Survey (BGS) provide information on steps that can be made to limit future impact of subsidence related issues and what to look out for.
3. Check the terms of insurance before completing and make sure you are comfortable with the policy on offer. This may also reference other types of ground movement. Any past claims may be as a result of non-geological issues and instead be linked to property specific causes such as damaged pipes or tree roots.

Heat Stress

Today: 16.0 °C

2050 RCP 8.5: 18.0 °C

2080 RCP 8.5: 20.0 °C

Recommendations

1. If you have concerns about high indoor temperatures, there are practical steps you can take that may help in managing the temperature inside your property. It also sets out which types of dwellings are more prone to overheating and which demographics are likely to be more susceptible.
2. In June 2022, Part O of Schedule 1 to the Building Regulations came into effect, relating to mitigating overheating. Speak to developer if this has been taken into account for new builds. A non-technical document should exist for the property under the regulations.

Coastal Erosion

Distance from coast: 656 m

Recommendations

1. Some areas of the coastline will be more at risk to erosion than others. If you are within close proximity to the coast (500m), it would be prudent to check you are comfortable with the erosion rates and management policy for that section of the coastline. Review the related Government Agency's online and free to use coastal erosion map.

Energy Performance

 EPC Valid

Current: D

Potential: C

Possible costs of Improvement: £2,787

Recommendations

1. Review your EPC. This will set out some measures that could be done to improve energy efficiency.
2. The Government has set out a table of recommended measures to improve efficiency of residential properties. You may wish to consult a surveyor for property specific recommendations.

i Introduction to your climate change report

The Landmark Climate Change report is a desktop report, designed to highlight how climate change could impact a given property. The data baseline to inform the assessment is derived from UK Climate Projections (UKCP)18. Developed by the Met Office, this is the most authoritative climate projection data available for the UK. Within the data, there are four different emission scenarios known as Representative Concentration Pathways (RCPs). The RCP pathways represent a broad range of assumptions and are neither forecasts nor policy recommendations.

Climate change in the UK is projected to cause drier summers and more extreme wet winters. Even if the expected trajectory of climate change is lower than expected, there will be some climate impact.

The risk modules shown on the right hand side of this page have been chosen to show the potential impact that climate change could have at a property-specific level.

This report is generated based on the Unique Property Reference Number (UPRN) for the property, rather than the boundaries of the property, and is designed to provide an overview of potential future risks. Further, in depth, advice and recommendations for managing current environmental risks at the property is provided within the standard environmental desktop search.

What are RCPs?

RCPs are emission scenarios (adopted by the Intergovernmental Panel on Climate Change (IPCC)) that describe alternative climate change pathways depending on the volume of greenhouse gas emissions. RCPs used within this report are:

RCP2.6 compatible with aims to limit global temperature rise by no more than 2°C by 2050

RCP4.5 mid-range scenarios - likely current trajectory

RCP8.5 used to highlight a 'business as usual' scenario, where emissions continue to rise throughout the century.

Where appropriate within this report, we have used the mid-range emission scenario (RCP 4.5) to give a projected climate change risk for the Property.

Flooding

Climate change is likely to impact the variability of rainfall – causing extreme weather events, such as flooding, from both periods of heavy rainfall, and also from a lack of rain (drought) affecting the potential permeability of the ground.

Subsidence

Climate change is likely to drive an increase in subsidence related issues for properties. The most common cause of natural subsidence in the UK is the shrinking and swelling of clays. The soils swell, absorbing moisture in wet conditions, and contract when they dry out, which can result in ground movement.

Heat stress

Climate change is causing a rise in average summer temperatures. The increase in temperature can affect how people live and work. Changes in temperatures will require adaptations to property including how development sites and buildings are designed, changes to construction methods (including potentially changes to foundations, building materials, insulation, heating, cooling etc.). There will also be adaptations to infrastructure such as roads, public open spaces, and public transportation.

Coastal erosion

Coastlines can be adversely affected by storms, high tides, and rising sea levels. All of these factors are likely to increase due to climate change. As such, coastal erosion is expected to accelerate in many areas of the UK.

Energy performance

Energy performance of buildings is a key transition risk factor. Minimum EPC rating requirements are due to be raised in order to meet the government's carbon reduction targets. This could require investment to improve energy performance to meet new standards.

Flooding

Flood risk

Flooding is already a key environmental risk in the UK now, but flood risks are likely to increase due to climate change.

We have provided analysis of the current risk against the 2050 predictions using the Met Office UKCP18 data, covering river, coastal and surface water flooding. We have also provided a wider range of scenarios below. The analysis is based on the probability of flood risk within contemporary flood extents. This view of risk supplements the more detailed view of current risk in your standard flood report.

Recommendations

- 1 Ask the seller whether flooding has occurred at the Property before.
- 2 Establish the availability of buildings and contents insurance before exchanging contracts. If a high risk exists, this may be provided by the Flood Re Scheme. This scheme is due to end in 2039.

If you are concerned about the flood risk identified

- 1 Review your current flood report which provides a more detailed review of risk now. Landmark can also provide more detailed assessment if you are concerned about future risk.
- 2 The government has set out its 2021-2027 investment for flood defences policy. The local authority should be able to provide further information on any schemes benefiting the area.

Why we search this

Flood risk is currently measured to affect 5.4 million properties in the UK. Climate change impacting weather patterns is expected to result in more flooding across the UK. This is due to wetter winters, more frequent and severe flash flooding, and storm events.

Risk of flooding

Based on a projected RCP 4.5, the Property faces the following risk:



Flood stress test

To assist with investment modelling and climate stress testing, we have summarised risk from a specific range of RCP and decades:

RCP/decade	2030	2050	2080
2.6	Negligible	Negligible	Negligible
4.5	Negligible	Negligible	Negligible
8.5	Negligible	Negligible	Negligible

Ground Stability

Subsidence

Natural subsidence risk is associated with building in areas that are prone to ground instability as a result of the underlying geology.

The most common cause of natural subsidence in the UK is the shrinking and swelling of clays. The soils swell, absorbing moisture in wet conditions and contract when they dry out, which can result in ground movement. Further information on current risk can be found in the Ground Hazards section of your current environmental report.

Recommendations

- 1 Speak to a structural surveyor if you have concerns about the property and arrange a physical inspection.
- 2 The BGS provide information on steps that can be made to limit future impact of subsidence related issues and what to look out for. [Click Here](#)
- 3 Check the terms of insurance before completing and make sure you are comfortable with the policy on offer. This may also reference other types of ground movement. Any past claims may be as a result of non-geological issues and instead be linked to property specific causes such as damaged pipes or tree roots.

Why we search this

The BGS expect that climate change will result in increased subsidence related issues. By 2030, the BGS report that more than 3% of UK properties are likely to be affected, and by 2070, over 10%. The greatest risk is expected to be in the south east of England and London due to the nature and age of the clay formation. [Click Here](#)

Ground stability projections

Based on a projected RCP 4.5, the Property faces the following risk:



Ground stability stress test

To assist with investment modelling and climate stress testing, we have summarised risk from a specific range of RCP and decades:

RCP/decade	2030	2050	2080
2.6	Negligible	Negligible	Negligible
4.5	Negligible	Negligible	Negligible
8.5	Negligible	Negligible	Negligible

Heat Stress

What impacts heat stress?

A building's design will have a large impact on how the property traps heat (solar gains). Other key aspects will include large areas of glazing where mitigation has not been considered and how well it is ventilated. However, the geography and location of the property can also have an impact. Properties in high density areas away from green spaces are likely to be hotter.

Recommendations

- 1 If you have concerns about high indoor temperatures, there are practical steps you can take that may help in managing the temperature inside your property. It also sets out which types of dwellings are more prone to overheating and which demographics are likely to be more susceptible. [Click Here](#)
- 2 In June 2022, Part O of Schedule 1 to the Building Regulations 2010 came into effect, relating to mitigating overheating. Speak to the developer to see if this has been taken into account for new builds. A non-technical document should exist for the property under the regulations.

Why we search this

The Met Office have stated that climate change is already causing warming across the UK and the UK's ten warmest years on record have occurred since 2002. It is predicted that based on UKCP18, the most up to date Met Office climate predictions, by 2070, summer temperatures will be between 1 – 6°C warmer and 60% drier with a greater possibility of heatwaves. [Click Here](#)

Average summer temperature affecting property

Based on current models the Property will face the following average temperatures over time, for RCP8.5 - the only scenario modelled by UKCP18 at a local level:

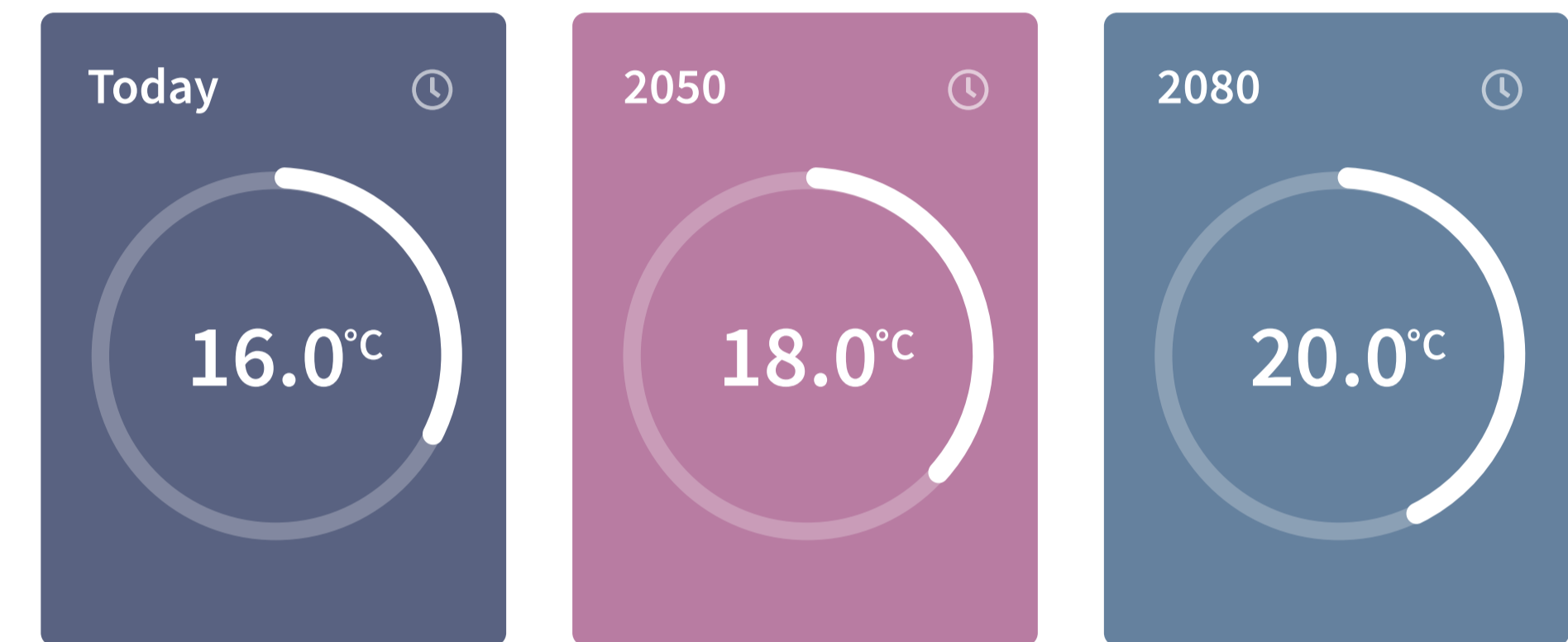

Days where temperatures exceed 25°C

The graph below shows the amount of days in the UK exceeding 25 degrees based on global temperature increases:

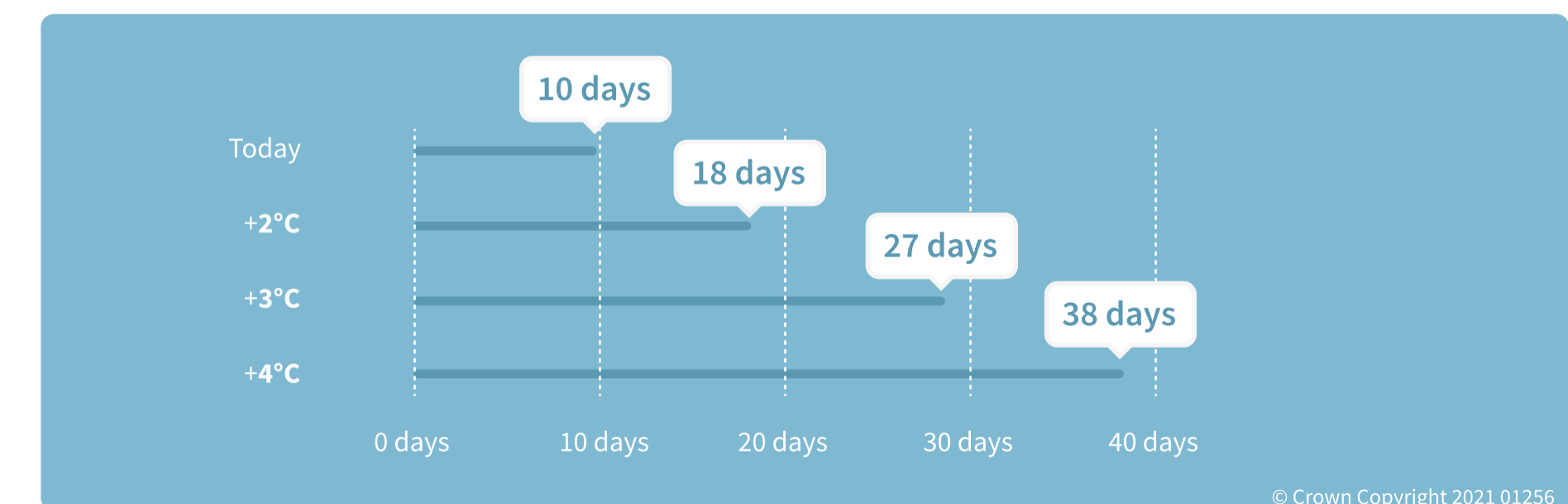

Coastal Erosion

The policy for the area (Shoreline Management Plan) will play an important role in how locations that are at risk are affected. For England and Wales useful resources have been provided to understand what the local policy is for the short, medium and long term. Policy is split between 4 different management methods categorised below:

- no active intervention - no current plans to build any defence
- hold the existing defence line - maintaining current defence
- managed realignment - allowing the shoreline to move to an agreed position
- advance the line - new defences planned extending the land area out to sea

For Scotland, flood maps provide areas likely to be susceptible to coastal erosion.

Recommendation

- 1 Some areas of the coastline will be more at risk from erosion than others. If you are within close proximity to the coast (500m), it would be prudent to check you are comfortable with the erosion rates and management policy for that section of the coastline. Review the related Government Agency's online and free to use coastal erosion map.

England - the Environment Agency National Coastal Erosion Map [Click Here](#)

Wales - The Natural Resources Wales National Coastal Erosion Risk Map [Click Here](#)

Scotland - The Flood Risk Management Maps on the SEPA website provide information.

Why we search this

Coastal erosion is a natural occurrence expected to affect certain areas of the UK coastline. Climate change through more severe storms and sea level change is expected to result in higher erosion.

While the percentage of properties at risk is will be small, the impact would be significant.

Property distance from coast:

656m

10 key towns at risk

- A. Happisburgh, Norfolk
- B. Kessingland, Suffolk
- C. Hornsea, East Riding of Yorkshire
- D. Withernsea, Ease Riding of Yorkshire
- E. Sunderland, Tyne & Wear
- F. Filey, North Yorkshire
- G. Camber, East Sussex
- H. Pevensey Bay, East Sussex
- I. Shoreham-by-Sea, West Sussex
- J. Bognor Regis, West Sussex

Please note, this is not a definitive list of towns at risk of coastal erosion



Energy Performance

Landlords will need to demonstrate the building has reached the highest EPC band that a cost-effective package of measures can deliver.

Date	Minimum EPC rating for rented properties	Self-Fund Cap for Landlords
1st April 2020	All rented buildings must have valid EPC: EPC E	£3,500 (inc VAT)
1st April 2025	New Tenancies: EPC C (proposed rating)	£10,000
1st April 2028	All Tenancies: EPC C (proposed rating)	£10,000

If an exemption applies, landlords will need to register this on the PRS Exemption Register. It is the landlord's obligation to ensure they are compliant.

Freehold Properties: While there are no minimum energy efficiency standards in place for homeowners, improvements to building performance will lead to less energy usage, reduced emissions and cheaper bills.

Recommendations

- 1 Review your EPC. This should set out remedial measures that could be followed to improve energy efficiency.
- 2 The Government has set out a table of recommended measures to improve efficiency of residential properties. You may wish to consult a surveyor for property specific recommendations. [Click Here](#)

Why we search this

The Government's Energy White Paper, Powering our Net Zero Future, 2020 says that the Government is committed to upgrading as many homes as possible to EPC Band C by 2030, where practical, cost-effective and affordable.

Further policies on minimum EPC standards can be expected in the future.

Valid EPC certificate

Current Property rating:

Inspected 15 January 2019 | 10 years from inspection - 15 January 2029



Potential rating this Property could achieve:

Consider improving the rating to decrease running costs



Indicative costs to improve EPC rating

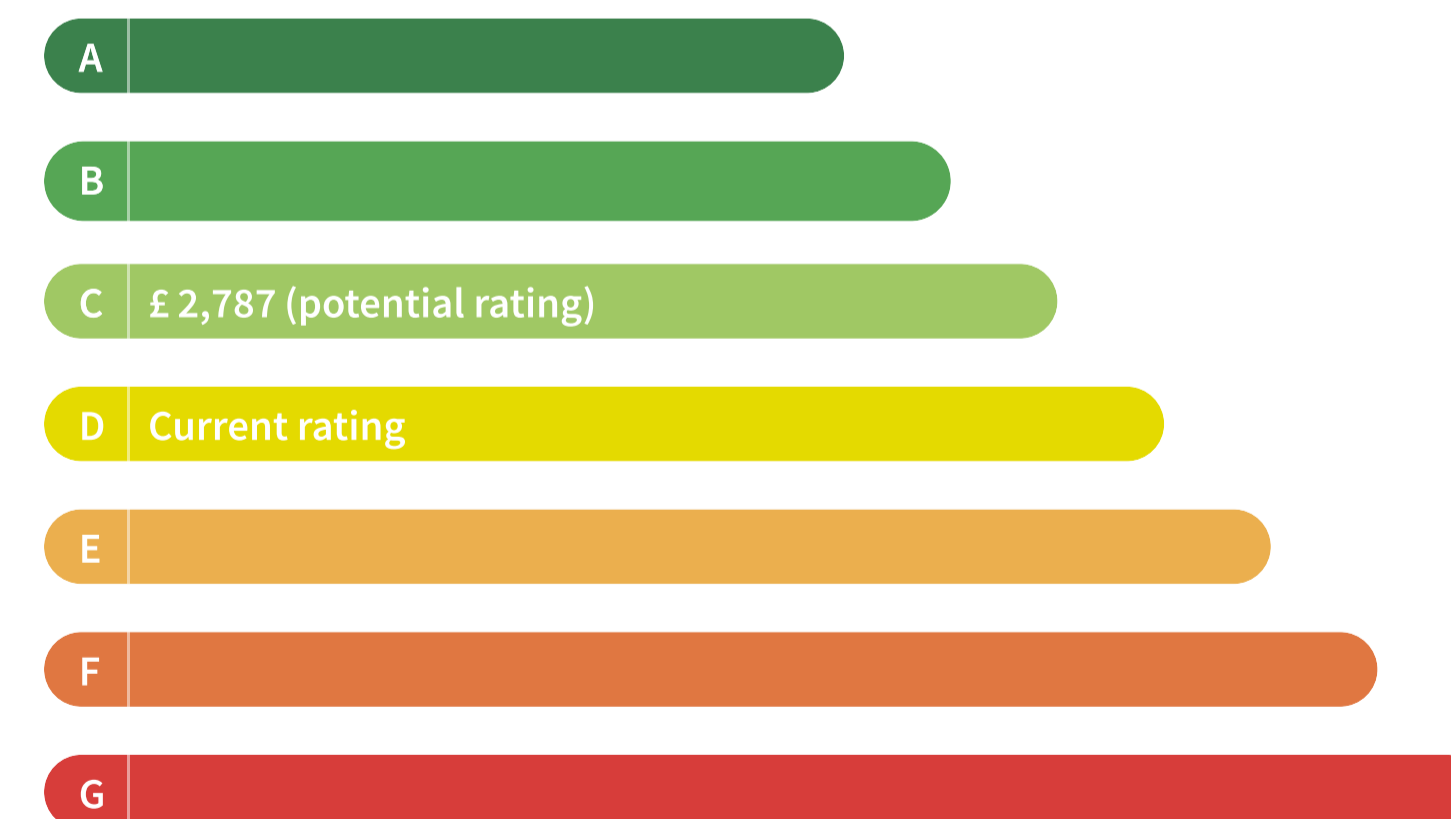

Useful information

The Purpose and Scope of the Report

The Landmark Climate Change Report is a desktop report, designed to enable property professionals, property investors or businesses to understand how climate change could impact a given property. The data baseline to inform the assessment is derived from UKCP18. The report is property specific, based on a UPRN.

Stress Testing

As the future climate scenario is unknown and may change in future, in some instances alongside the assessment we have also provided other scenarios to assist with other decision making.

What are climate risks?

The impacts from climate change could affect UK companies in many ways. Both the UK Government and the Bank of England have advocated climate related disclosures, which was set out by the Task Force for Climate Related Financial Disclosures in their 2017 recommendations.

The Paris Agreement

Goal 13 of the UN Sustainable Development Goals calls for urgent action to combat climate change. The Paris Agreement on climate change officially entered into force on 4th November 2016. As of 2020, 195 signatories and 189 countries have joined the Paris Agreement.

The agreement pledges that signatories will take steps to limit temperature rise to well below 2°C by 2050. Both the EU and the UK have pledged climate action and have now written into law that they will have net-zero greenhouse gas emissions by 2050.

Industry White Paper

Landmark Information Group asked leading property experts to contribute to a climate change white paper, which sets out the physical and transitional risks that the industry faces. The paper proposes workable solutions to the challenge of reporting on and responding to the risks. You can read the white paper here: <https://climatechange.landmark.co.uk>

UKCP18

UK Climate Projections 2018 (UKCP18) is the Met Offices climate projection tool for the UK, which is the update from UKCP09. The data provides probabilistic scenarios for how the climate of the UK may change over the 21st Century. The Met Office states that the tools have been designed to help decision-makers assess their exposure to the climate.

Source: <https://www.metoffice.gov.uk/research/approach/collaboration/ukcp/about/what-is-ukcp#:~:text=The%20UKCP18%20project%20uses%20cutting,change%20over%20the%2021st%20century>

Representative Concentration Pathways (RCPs)	Change in Temperature (C) by 2081-2100	Description
RCP2.6	1.6 (0.9-2.3)	Emissions strongly reduced
RCP4.5	2.4 (1.7-3.2)	Mitigation implemented but Paris Agreement missed (IPCC moderate scenario)
RCP6.0	2.8 (2.0-3.7)	2nd medium emission stabilisation pathway
RCP8.5	4.3 (3.2-5.4)	Emissions continue to grow unmitigated

Task Force for Climate Related Financial Disclosure (TCFD) Recommendations

Understanding future climate risk requires consideration as part of the 'Task Force for Climate Related Financial Disclosures' (TCFD Recommendations). Within the recommendations, risk management is an integral step where organizations are expected to identify, assess and manage climate related risks.

These recommendations are fast becoming the linchpin of best practice, at an industry and national policy level. The Better Building Partnership (BBP) is a collaboration of the UK's leading commercial property owners. Its members have signed a ground-breaking commitment to deliver net zero carbon real estate portfolios by 2050. Member organisations are also committing to developing climate change resilient strategies in line with the TCFD Recommendations.

Useful information

Transition risks for built environment

The Government are committed to net zero emissions by 2050. In order to achieve this target, the Government are looking at ways the UK can reduce its emissions in all sectors. One of these has been a focus on buildings. The UK has nearly 30 million buildings (27 million of which are residential) and include some of the oldest building stock in Europe. Heating and powering buildings currently accounts for 40% of the UK's total energy usage. Therefore, there is a need to improve the energy efficiency of our homes and buildings.

The Future Homes and Buildings Standard is not due to be implemented until 2025, however through consultations, Parts L (conservation of fuel and power) and F (ventilation) of the Buildings Regulations for new dwellings were changed in 2021. From 2025, new homes built after this time, will produce 75%-80% less carbon emissions than homes delivered under the old regulations.

Existing homes and some home improvements will also be subject to higher standards but these will only come when the occupants want to make thermal upgrades or if building an extension. These are already being asked for. Part L for example requires changes in ventilation. For existing domestic buildings, background ventilations should be fitted to all replacement windows.

There will also be a phase out of gas boilers. The sale of new gas boilers will be prohibited from 2025 and they will be replaced by heat pumps and – depending how the technology develops- hydrogen boilers.

Flood Risk

The flood risk analysis in this report includes consideration of river, coastal and surface water flooding. The baseline data within the flood risk section of this report is generated by JBA Risk Management. This report includes primary analysis of the current flood risk, and for the RCP 4.5 (based on 2050) to highlight a medium-term view of climate change at the property. A stress testing table has also been included for the purposes of providing analysis across a short, medium, and long-term for a range of RCPs. Further detail on the chosen RCPs can be found on page 3.

Ground Stability Risk

The ground stability analysis in this report includes consideration of both natural and man-made ground stability risk. The baseline data within the ground stability section of this report is generated by the BGS.

This report includes primary analysis of the current ground stability risk, and for the RCP 4.5 (based on 2050) to highlight a medium-term view of climate change at the property. A stress testing table has also been included for the purposes of providing analysis across a short, medium, and long-term for a range of RCPs. Further detail on the RCPs chosen can be found on page 3.

Heat Stress

The heat stress data used within this report is derived from the UKCP18 regional climate projections for average summer temperatures.

Coastal Erosion

The distance of the property from the coastline is reported within this report. It will be recommended that the coastal erosion maps (Government Agency) are checked if the property is in proximity to the coastline.

Energy Performance

Where possible, an Energy Performance Certificate (EPC) rating for the property will be identified and reported, with the inspection date, and a 'valid until' date. If no EPC is available, this will either be reported as 'EPC unconfirmed' or 'No valid EPC'. Where 'EPC unconfirmed' is reported, it is possible that the property does have a valid EPC and we would recommend further checks are undertaken in this regard. The EPC ratings are harvested from the EPC register on a regular basis, but it is possible that during the period between updates, a property has been given a valid EPC.

Useful information

Energy Performance (cont)

For residential properties with a valid EPC, as well as including a current EPC rating, where possible, we have provided a potential EPC rating if various energy performance improvements were made - For residential properties with a valid EPC, as well as including a current EPC rating, where possible, we have provided a potential EPC rating if various energy performance improvements were made - and indicative costs for these improvements. This potential rating and associated costs are intended to provide a useful possible view of potential energy performance improvements. It is not a guarantee of the Potential Energy Performance rating being possible at the property, and should not replace a detailed site-specific assessment completed by a surveyor. In addition, for properties where there is no valid EPC, or an EPC cannot be confirmed, we will try to report a 'likely' energy performance rating. Again, this is intended to provide a useful possible view of the EPC for the property and is not a guarantee that the reported 'likely' rating will be given once an EPC has been completed.

Report Limitations

In producing this Climate Change Report we have selected relevant data sets for the risks identified in this report. Our assessment is based on one of three RCPs – 2.6, 4.5 and 8.5 and a c.5 year, 30 year and 50 year scenario. It is quite possible that the actual pathway that is taken is not in fact the reported RCP or that the effects of climate change for this scenario are not as currently predicted by the IPCC. It is also highly likely that the data sets that we use and the modelling that we carry out will evolve over time. Therefore, this report should be read in the context that there is a high level of uncertainty on how the climate will change over the next 30-50 years and the report can only give a broad indication on how the identified risks may develop over this period.

Data

Whilst every effort is made to ensure the details in the report are correct, Landmark cannot guarantee the accuracy or completeness of such information or data, nor identify all the factors that may be relevant.

Landmark Standard Terms and Conditions

Landmark Standard Terms and Conditions Full Terms and Conditions can be found here: <http://www.landmarkinfo.co.uk/Terms/Show/534> Please copy and paste the link directly into your browser, you will then be able to access our Terms and Conditions from there. Should you still experience difficulties, please telephone our Customer Service Team on 0330 036 6619.

Copyright Statement The data supplied for this Landmark Climate Change report falls under the following copyrights: © Landmark Information Group and/or its Data Suppliers 2022; Flood data provided by JBA Risk Management Limited.

©Copyright JBA Risk Management Limited 2022; Some of the responses contained in this section are based on data and information provided by the Natural Environment Research Council (NERC) or its component bodies the British Geological Survey (BGS). Your use of any information contained in this report which is derived from or based upon such data and information is at your own risk. Neither NERC, BGS nor Public Health England where applicable, gives any warranty, condition or representation as to the quality, accuracy or completeness of such information and all liability (including liability for negligence) arising from its use is excluded to the fullest extent permitted by law;

© Environment Agency and database right 2022; Contains Natural Resources Wales information © Natural Resources Wales and database right;

© Historic England 2022. Contains Ordnance Survey data

Ordnance Survey © Crown copyright and/or Database Right. All rights reserved. Licence 100022432

© Crown copyright and database right 2022 Designated Historic Asset GIS Data, The Welsh Historic Environment Service (Cadw), DATE (the date that you received the data from Cadw), licensed under the Open Government Licence <http://www.nationalarchives.gov.uk/doc/open-government-licence/version/3/>

© Crown Copyright material is reproduced with the permission of Land Registry under delegated authority from the Controller of HMSO; These data include addresses and postcodes in which intellectual property rights are owned by Royal Mail Group Limited ('address data').

The Ministry of Housing, Communities & Local Government has published the address data with the consent of Royal Mail Group Limited, which reserves all its copyright, database rights, trade marks and other intellectual property rights.

Royal Mail Group Limited permits the use of 'address data' for specific purposes related to the energy performance of buildings which are as follows:

The effective management of properties in the private or public sector with a view to promoting energy efficiency (through consideration of factors such as patterns of use, maintenance, repairs, improvements and upgrades of building structure or energy using systems).

- Research to provide data, analysis and statistics intended to improve the understanding of energy efficiency of buildings or to facilitate innovation and improvement in use, design, materials and equipment to this end.
- Research into the effectiveness or impact of energy efficiency improvements including those delivered through Government or other energy improvement programmes.
- Promoting and marketing energy efficiency improvements that may be made through a Government energy efficiency programme or initiative.
- Promotion and better understanding of the current energy efficiency of buildings and potential improvement in the building sale or rental markets and/or by building occupiers or users.
- To enable enforcement authorities to carry out enforcement duties as required by the Energy Performance of Buildings Regulations (England and Wales) 2012 (SI 2012/3118).
- By local authorities in the exercise of their duties under section 91 of the Building Act 1984, or an approved inspector for the purposes of the inspector's functions under Part 2 of the Building Act 1984.
- For the prevention or detection of crime, the apprehension or prosecution of alleged offenders, any proceedings in a court or tribunal or complying with an order of a court or a tribunal.

In addition to the purposes set out above there are certain exceptions to copyright which permit you to use copyrighted material for specific and limited purposes. These include non-commercial research and private study, subject to compliance with certain conditions. Further information about these exceptions can be found here: <https://www.gov.uk/guidance/exceptions-to-copyright>.

Where you publish or otherwise share address data with any other person for any of the purposes permitted under this copyright notice, you must include a copy of this copyright notice with the data. Any use of address data which is not specified in this notice or covered by one of the copyright exceptions requires an appropriate license and is subject to Royal Mail Group Limited's relevant terms and conditions listed at www.poweredbypaf.com.

By using address data on this website you will be taken to agree to the terms set out in this copyright notice. Failure to comply with this copyright notice may lead to Royal Mail Group Limited taking legal action against you.

You can contact Royal Mail at address.management@royalmail.com.

Non-Address Data

All data fields other than the address and postcode data (address, address 1, address 2, address 3, postcode) available via this website are licensed under the Open Government Licence v3.0.

Important Consumer Protection Information



This search has been produced by Landmark Information Group Ltd, Imperium, Imperial Way, Reading, Berkshire, RG2 0TD

Tel: 0330 036 6619

Email: helpdesk@landmark.co.uk

Landmark adheres to the Conveyancing Information Executive (CIE) standards.

The Standards:

- Conveyancing Information Executive Members shall act in a professional and honest manner at all times in line with the Conveyancing Information Executive Standards and carry out the delivery of the Search with integrity and due care and skill.
- Compliance with the Conveyancing Information Executive Standards will be a condition within the Conveyancing Information Executive Member's Terms and Conditions.
- Conveyancing Information Executive Members will promote the benefits of and deliver the Search to the agreed standards and in the best interests of the customer and associated parties.
- The standards can be seen here: <http://www.conveyinfoexec.com>.

Complaints

If you have a query or complaint about your search, you should raise it directly with the search firm, and if appropriate ask for any complaint to be considered under their formal internal complaints procedure. If you remain dissatisfied with the firm's final response, after your complaint has been formally considered, or if the firm has exceeded the response timescales, you may refer your complaint for consideration under The Property Ombudsman scheme (TPOs). The Ombudsman can award up to £5,000 to you if the Ombudsman finds that you have suffered actual financial loss and/ or aggravation, distress or inconvenience as a result of your search provider failing to keep to the Standards.

Please note that all queries or complaints regarding your search should be directed to your search provider in the first instance, not to TPO.

TPOs Contact Details:

The Property Ombudsman scheme
Milford House
43-55 Milford Street
Salisbury
Wiltshire SP1 2BP

Tel: 01722 333306

Fax: 01722 332296

Website: www.tpos.co.uk

Email: admin@tpos.co.uk

Complaints procedure

If you want to make a complaint to Landmark, we will:

- Acknowledge it within 5 working days of receipt.
- Normally deal with it fully and provide a final response, in writing, within 20 working days of receipt.
- Keep you informed by letter, telephone or e-mail, as you prefer, if we need more time.
- Provide a final response, in writing, at the latest within 40 working days of receipt.
- Liaise, at your request, with anyone acting formally on your behalf.

Complaints should be sent to:

Customer Services Manager
Landmark Information
Imperium
Imperial Way
Reading
RG2 0TD

Tel: 0330 036 6619

Email: helpdesk@landmark.co.uk

If you are not satisfied with our final response, or if we exceed the response timescales, you may refer the complaint to The Property Ombudsman. We will co-operate fully with the Ombudsman during an investigation and comply with his final decision

Scheme (TPOs):

Tel: 01722 333306

Email: admin@tpos.co.uk